

## Single Family Monthly Sales Volume

For Month Ending 3/31/2007

Area Name	Current Month			Previous Month			Year Ago Month		
	Units	Volume	Median	Units	Volume	Median	Units	Volume	Median
Central	55	\$33,057,683	\$580,000	47	\$24,832,103	\$545,000	30	\$20,584,147	\$674,000
Haiku	5	\$5,084,000	\$769,000	6	\$8,920,000	\$997,500	10	\$8,901,500	\$905,000
Hana	1	\$447,500	\$447,500	1	\$806,000	\$806,000	0	\$0	\$0
Kaanapali	2	\$8,385,000	\$4,192,500	1	\$2,600,000	\$2,600,000	4	\$9,167,000	\$2,333,500
Kahakuloa	1	\$2,000,000	\$2,000,000	0	\$0	\$0	0	\$0	\$0
Kapalua	2	\$10,438,950	\$5,219,475	0	\$0	\$0	1	\$4,800,000	\$4,800,000
Keanae	0	\$0	\$0	1	\$865,000	\$865,000	0	\$0	\$0
Kihei	21	\$16,889,150	\$723,000	15	\$10,490,335	\$632,000	19	\$13,876,000	\$730,000
Kula/Ulupalakua/Kanaio	8	\$8,444,600	\$865,300	5	\$8,254,000	\$1,270,000	7	\$5,457,500	\$670,000
Lahaina	1	\$1,625,000	\$1,625,000	6	\$11,010,000	\$1,087,500	4	\$6,020,000	\$1,212,500
Lanai	4	\$1,869,000	\$472,000	2	\$6,050,000	\$3,025,000	2	\$870,000	\$435,000
Makawao/Olinda/Haliimaile	8	\$4,858,000	\$618,500	3	\$1,835,000	\$580,000	9	\$6,048,900	\$645,000
Maui Meadows	2	\$2,800,000	\$1,400,000	2	\$2,387,000	\$1,193,500	2	\$1,575,000	\$787,500
Molokai	0	\$0	\$0	1	\$415,000	\$415,000	1	\$2,700,000	\$2,700,000
Nahiku	1	\$925,000	\$925,000	0	\$0	\$0	0	\$0	\$0
Napili/Kahana/Honokowai	6	\$6,009,000	\$1,032,000	1	\$615,000	\$615,000	6	\$5,775,000	\$977,500
Pukalani	5	\$3,215,000	\$605,000	4	\$3,180,000	\$792,500	7	\$4,547,000	\$640,000
Sprecklesville/Paia/Kuau	3	\$1,929,000	\$589,000	2	\$1,268,000	\$634,000	3	\$1,750,000	\$605,000
Wailea/Makena	13	\$26,392,991	\$1,343,225	16	\$19,817,344	\$1,189,661	2	\$7,412,500	\$3,706,250
<b>Maui Summary :</b>	<b>138</b>	<b>\$134,369,874</b>	<b>\$665,000</b>	<b>113</b>	<b>\$103,344,782</b>	<b>\$648,000</b>	<b>107</b>	<b>\$99,484,547</b>	<b>\$725,000</b>

---

## Condominium Monthly Sales Volume

For Month Ending 3/31/2007

---

Area Name	Current Month			Previous Month			Year Ago Month		
	Units	Volume	Median	Units	Volume	Median	Units	Volume	Median
Central	4	\$993,000	\$199,000	7	\$2,127,000	\$245,000	24	\$7,192,800	\$281,000
Hana	0	\$0	\$0	1	\$289,000	\$289,000	0	\$0	\$0
Kaanapali	5	\$6,315,000	\$1,200,000	1	\$720,000	\$720,000	12	\$15,061,000	\$1,112,500
Kapalua	0	\$0	\$0	3	\$2,960,000	\$950,000	1	\$975,000	\$975,000
Kihei	38	\$15,337,062	\$346,000	23	\$10,915,460	\$392,500	50	\$24,125,400	\$418,750
Lahaina	8	\$5,795,500	\$516,500	9	\$4,753,000	\$525,000	3	\$1,520,000	\$605,000
Lanai	0	\$0	\$0	3	\$7,449,663	\$2,395,000	1	\$2,900,000	\$2,900,000
Maalaea	4	\$2,009,700	\$574,850	3	\$1,634,500	\$557,000	7	\$5,006,500	\$699,000
Makawao/Olinda/Haliimaile	0	\$0	\$0	0	\$0	\$0	1	\$324,000	\$324,000
Molokai	1	\$305,000	\$305,000	0	\$0	\$0	1	\$238,000	\$238,000
Napili/Kahana/Honokowai	19	\$12,010,500	\$560,000	13	\$7,897,000	\$600,000	24	\$14,643,584	\$575,000
Pukalani	0	\$0	\$0	0	\$0	\$0	1	\$590,000	\$590,000
Sprecklesville/Paia/Kuau	1	\$280,000	\$280,000	1	\$2,300,000	\$2,300,000	0	\$0	\$0
Wailea/Makena	3	\$5,079,000	\$990,000	7	\$11,032,000	\$815,000	19	\$33,914,000	\$1,850,000
<b>Maui Summary :</b>	<b>83</b>	<b>\$48,124,762</b>	<b>\$460,000</b>	<b>71</b>	<b>\$52,077,623</b>	<b>\$557,000</b>	<b>144</b>	<b>106,490,284</b>	<b>\$527,625</b>

## Land Monthly Sales Volume

For Month Ending 3/31/2007

Area Name	Current Month			Previous Month			Year Ago Month		
	Units	Volume	Median	Units	Volume	Median	Units	Volume	Median
Central	5	\$2,348,980	\$450,000	22	\$7,716,760	\$321,750	5	\$2,083,000	\$349,000
Haiku	0	\$0	\$0	1	\$350,000	\$350,000	4	\$3,584,000	\$642,500
Hana	0	\$0	\$0	0	\$0	\$0	1	\$765,000	\$765,000
Kaanapali	2	\$1,276,000	\$638,000	2	\$1,850,000	\$925,000	10	\$7,312,000	\$704,500
Kapalua	1	\$1,600,000	\$1,600,000	1	\$1,775,000	\$1,775,000	2	\$7,800,000	\$3,900,000
Kaupo	0	\$0	\$0	0	\$0	\$0	1	\$165,000	\$165,000
Kihei	1	\$390,000	\$390,000	2	\$3,635,000	\$1,817,500	1	\$715,000	\$715,000
Kula/Ulupalakua/Kanaio	1	\$460,000	\$460,000	1	\$1,180,000	\$1,180,000	4	\$25,801,000	\$5,680,000
Lahaina	2	\$2,435,000	\$1,217,500	0	\$0	\$0	1	\$1,400,000	\$1,400,000
Makawao/Olinda/Haliimaile	0	\$0	\$0	1	\$525,000	\$525,000	0	\$0	\$0
Molokai	2	\$857,500	\$428,750	0	\$0	\$0	4	\$1,733,500	\$186,500
Pukalani	0	\$0	\$0	0	\$0	\$0	2	\$825,000	\$412,500
Wailea/Makena	0	\$0	\$0	0	\$0	\$0	4	\$6,676,000	\$1,762,500
<b>Maui Summary :</b>	<b>14</b>	<b>\$9,367,480</b>	<b>\$533,740</b>	<b>30</b>	<b>\$17,031,760</b>	<b>\$342,000</b>	<b>39</b>	<b>\$58,859,500</b>	<b>\$701,000</b>

# Sales Volume By Month

For Month Ending 3/31/2007

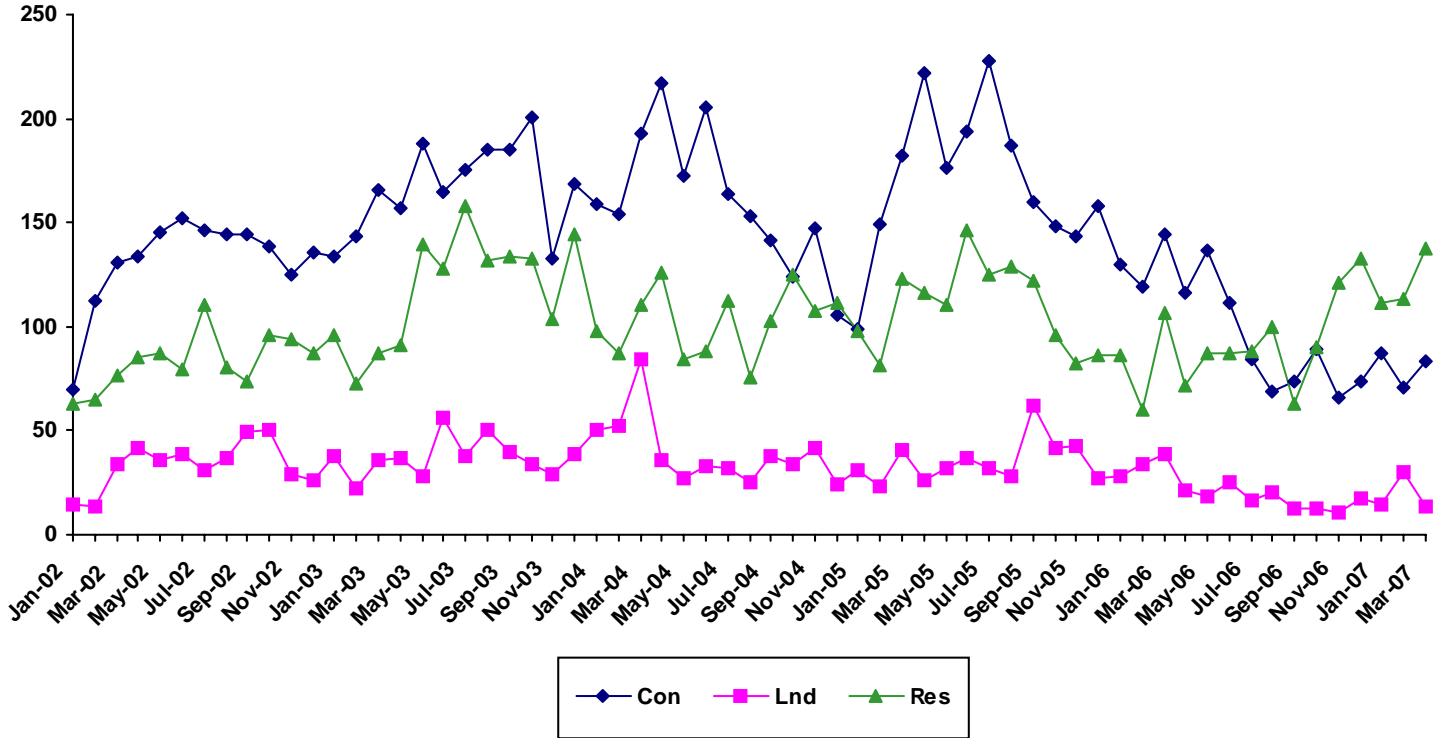

Month	2002			2003			2004			2005			2006			2007		
	Single Family	Condo	Land	Single Family	Condo	Land	Single Family	Condo	Land	Single Family	Condo	Land	Single Family	Condo	Land	Single Family	Condo	Land
Jan	63	70	15	96	134	38	98	159	50	98	99	31	86	130	28	111	87	15
Feb	65	112	14	73	143	22	87	154	52	81	149	23	60	119	34	113	71	30
Mar	77	131	34	87	166	36	110	193	84	123	182	41	107	144	39	138	83	14
Apr	85	134	42	91	157	37	126	217	36	116	222	26	72	116	21			
May	87	145	36	140	188	28	84	172	27	110	176	32	87	137	18			
Jun	79	152	39	128	165	56	88	205	33	146	194	37	87	111	25			
Jul	110	146	31	158	175	38	112	164	32	125	228	32	88	84	16			
Aug	80	144	37	132	185	50	76	153	25	129	187	28	100	69	20			
Sep	74	144	49	134	185	40	103	141	38	122	160	62	63	74	13			
Oct	96	139	50	133	201	34	125	124	34	96	148	42	90	89	13			
Nov	94	125	29	104	133	29	108	147	42	82	143	43	121	66	11			
Dec	87	136	26	144	169	39	111	106	24	86	158	27	133	74	17			

# Sales Median By Month

For Month Ending 3/31/2007

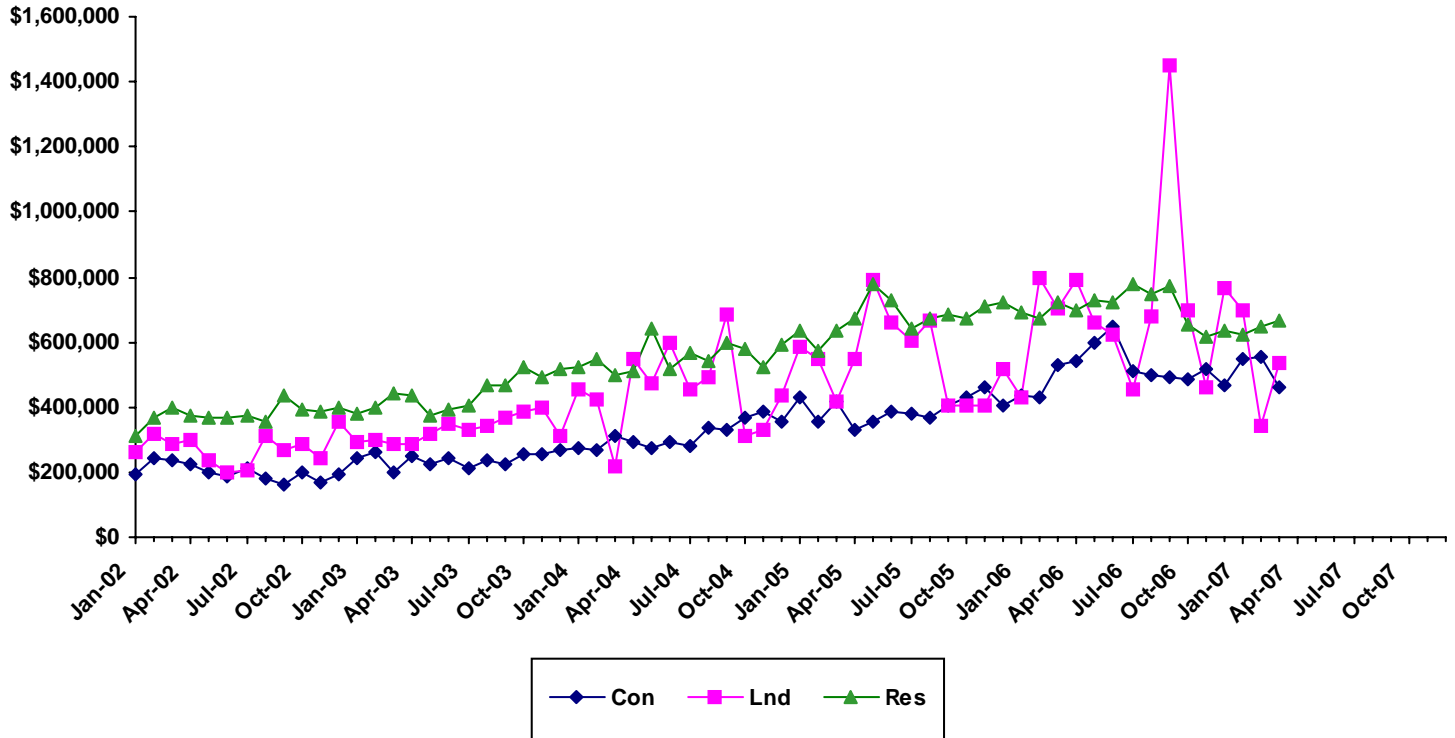

Month	2002			2003			2004			2005			2006			2007		
	Single Family	Condo	Land	Single Family	Condo	Land	Single Family	Condo	Land	Single Family	Condo	Land	Single Family	Condo	Land	Single Family	Condo	Land
Jan	310000	191000	262760	379500	239810	292500	520000	275000	454500	632500	430000	584100	690500	433870	430000	625000	550000	700000
Feb	367000	245000	315000	400000	260000	298500	550000	267450	421500	575000	353523	550000	669500	430100	800000	648000	557000	342000
Mar	400000	238000	287500	442000	199750	284750	499000	310000	218750	635000	416250	415000	725000	527625	701000	665000	460000	533740
Apr	375000	226250	301501	436739	250000	285000	512500	295000	550000	674000	329500	547500	700000	539500	790000			
May	369000	199000	237760	372500	222500	316450	640000	277000	475000	780000	352500	793750	729000	600000	657500			
Jun	365000	187990	200000	395000	243000	350000	516000	295000	600000	727500	387500	662145	725000	649000	625000			
Jul	375000	210000	205000	406500	214000	328000	567000	277425	452500	642600	380000	603479	780000	512500	452500			
Aug	352000	179500	310000	468500	235000	340000	542500	339000	490000	670000	366500	667500	749500	495000	680000			
Sep	437000	159500	268000	464500	222000	369500	596000	330000	687500	687250	405000	405000	769000	494500	1450000			
Oct	391220	200000	284775	520000	255000	388000	580000	367500	312500	674500	429500	405000	655000	485000	700000			
Nov	388500	168000	242500	492500	255000	398050	525000	385000	333000	707000	460000	405000	615000	515000	460000			
Dec	400000	196000	355000	515000	269000	310150	590000	355000	436000	722500	402500	514000	635000	467500	767472			

# Sales Days on Market By Month

For Month Ending 3/31/2007

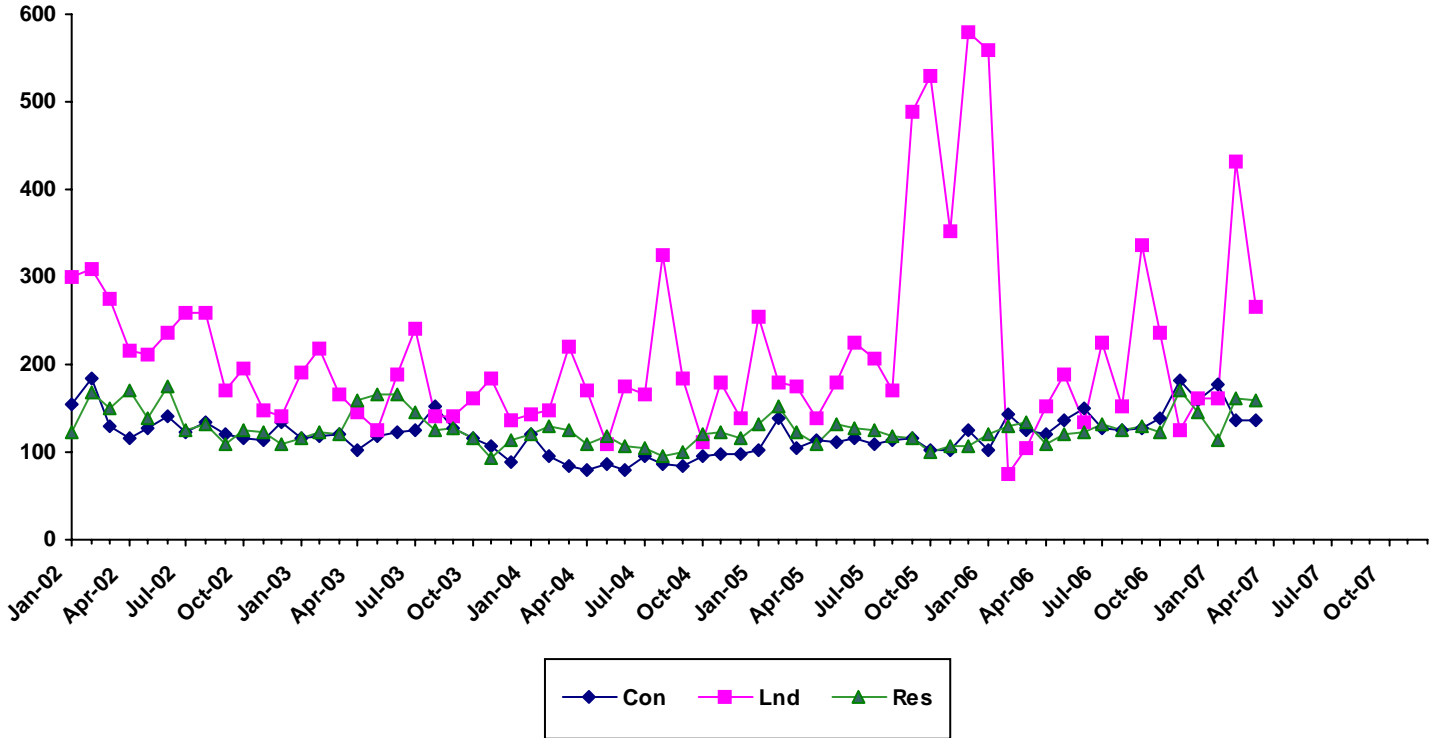

Month	2002			2003			2004			2005			2006			2007		
	Single Family	Condo	Land	Single Family	Condo	Land	Single Family	Condo	Land	Single Family	Condo	Land	Single Family	Condo	Land	Single Family	Condo	Land
Jan	122	156	299	117	116	191	120	121	143	132	102	255	121	102	558	113	177	162
Feb	169	185	310	122	119	219	130	95	148	153	140	179	130	144	75	163	138	432
Mar	150	130	275	120	120	165	124	83	221	123	104	176	134	126	104	158	137	266
Apr	170	117	215	158	103	145	109	79	170	110	113	139	108	121	152			
May	139	127	212	167	119	125	119	86	108	132	111	181	121	136	189			
Jun	176	142	236	167	122	190	106	80	175	128	116	224	123	151	133			
Jul	125	124	258	146	125	242	105	95.5	166	126	109	207	131	127	224			
Aug	131	135	259	125	153	141	95	87	325	119	115	170	125	126	153			
Sep	109	120	170	128	128	140	101	85	184	117	115	489	129	128	337			
Oct	125	117	195	116	115	161	120	96	113	101	103	530	123	139	236			
Nov	123	114	148	93	106	184	123	97	180	106	103	353	171	181	124			
Dec	109	134	142	113	88	138	117	98	139	106	126	580	146	158	161			

SOURCE: REALTORS Association of Maui - [www.RAMaui.com](http://www.RAMaui.com)  
 MLS Sale data - Information deemed reliable, however not guaranteed

# Single Family Median Prices by Area

For Month Ending 3/31/2007

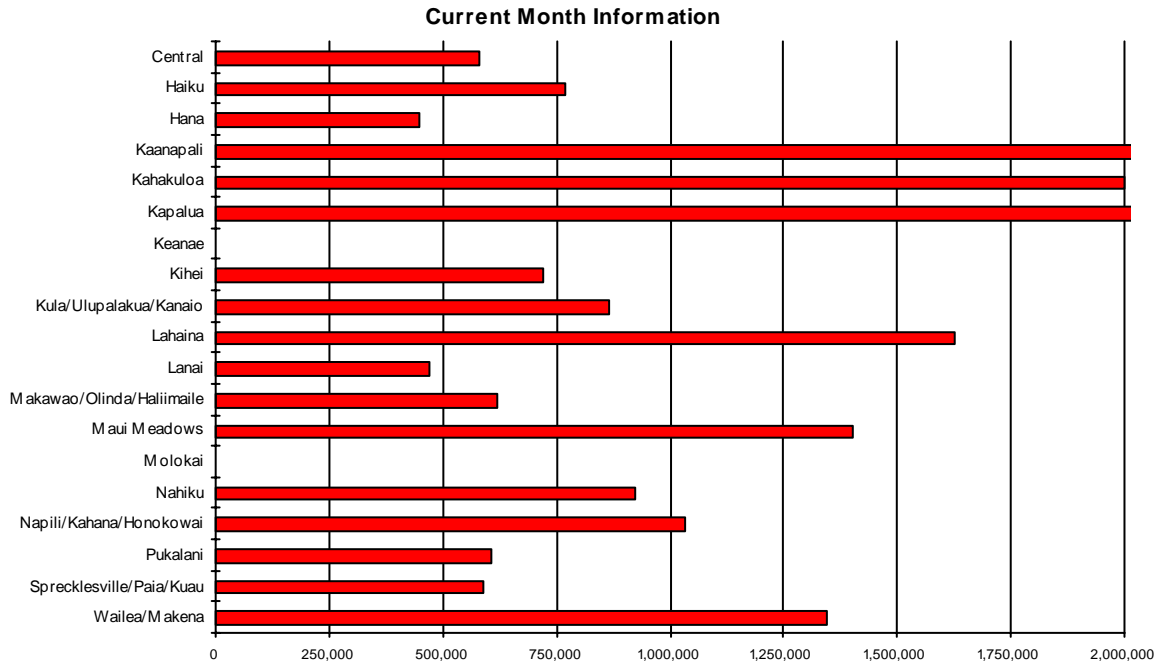

Area	Current Month	Previous Month	Year Ago Month
Central	\$580,000	\$545,000	\$674,000
Haiku	\$769,000	\$997,500	\$905,000
Hana	\$447,500	\$806,000	\$0
Kaanapali	\$4,192,500	\$2,600,000	\$2,333,500
Kahakuloa	\$2,000,000	\$0	\$0
Kapalua	\$5,219,475	\$0	\$4,800,000
Keanae	\$0	\$865,000	\$0
Kihei	\$723,000	\$632,000	\$730,000
Kula/Ulupalakua/Kanaio	\$865,300	\$1,270,000	\$670,000
Lahaina	\$1,625,000	\$1,087,500	\$1,212,500
Lanai	\$472,000	\$3,025,000	\$435,000
Makawao/Olinda/Haliimaile	\$618,500	\$580,000	\$645,000
Maui Meadows	\$1,400,000	\$1,193,500	\$787,500
Molokai	\$0	\$415,000	\$2,700,000
Nahiku	\$925,000	\$0	\$0
Napili/Kahana/Honokowai	\$1,032,000	\$615,000	\$977,500
Pukalani	\$605,000	\$792,500	\$640,000
Sprecklesville/Paia/Kuau	\$589,000	\$634,000	\$605,000
Wailea/Makena	\$1,343,225	\$1,189,661	\$3,706,250

# Condominium Median Prices by Area

For Month Ending 3/31/2007

## Current Month Information

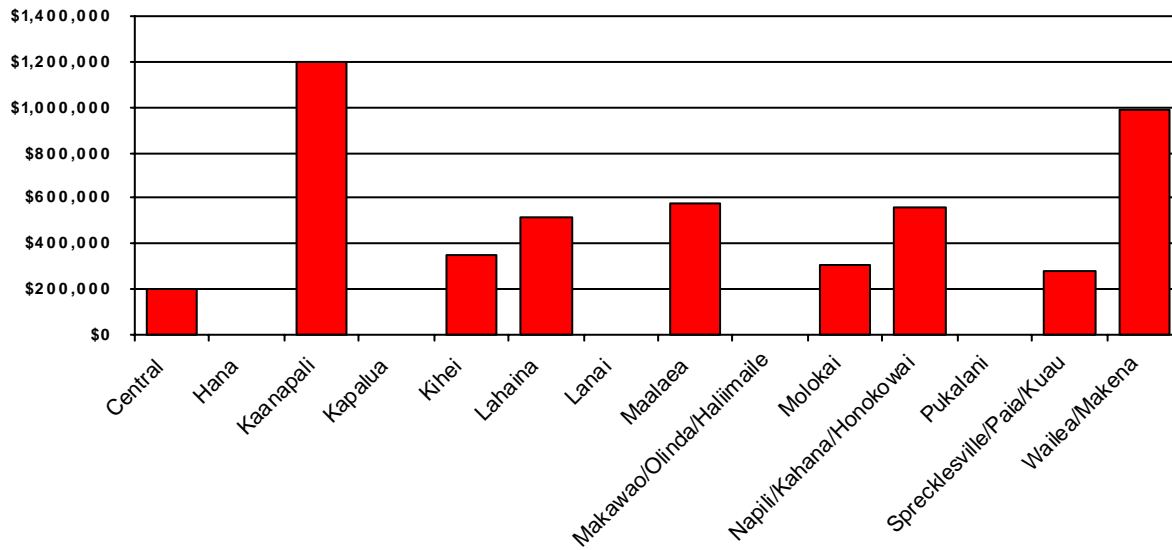

Area	Current Month	Previous Month	Year Ago Month
Central	\$199,000	\$245,000	\$281,000
Hana	\$0	\$289,000	\$0
Kaanapali	\$1,200,000	\$720,000	\$1,112,500
Kapalua	\$0	\$950,000	\$975,000
Kihei	\$346,000	\$392,500	\$418,750
Lahaina	\$516,500	\$525,000	\$605,000
Lanai	\$0	\$2,395,000	\$2,900,000
Maalaea	\$574,850	\$557,000	\$699,000
Makawao/Olinda/Haliimaile	\$0	\$0	\$324,000
Molokai	\$305,000	\$0	\$238,000
Napili/Kahana/Honokowai	\$560,000	\$600,000	\$575,000
Pukalani	\$0	\$0	\$590,000
Sprecklesville/Paia/Kuau	\$280,000	\$2,300,000	\$0
Wailea/Makena	\$990,000	\$815,000	\$1,850,000

# Land Median Prices by Area

For Month Ending 3/31/2007

## Current Month Information

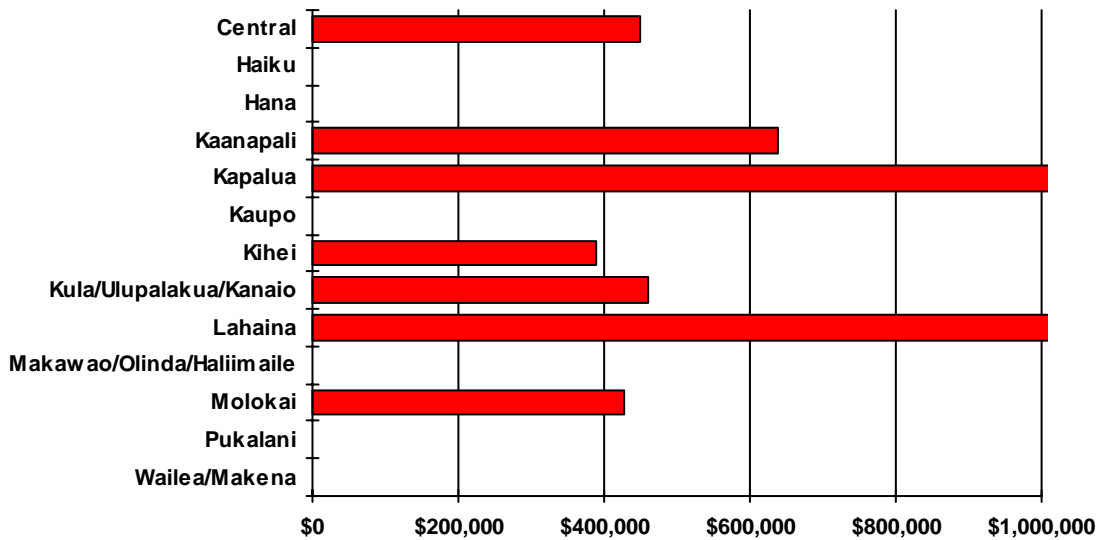

Area	Current Month	Previous Month	Year Ago Month
Central	\$450,000	\$321,750	\$349,000
Haiku	\$0	\$350,000	\$642,500
Hana	\$0	\$0	\$765,000
Kaanapali	\$638,000	\$925,000	\$704,500
Kapalua	\$1,600,000	\$1,775,000	\$3,900,000
Kaupo	\$0	\$0	\$165,000
Kihei	\$390,000	\$1,817,500	\$715,000
Kula/Ulupalakua/Kanaio	\$460,000	\$1,180,000	\$5,680,000
Lahaina	\$1,217,500	\$0	\$1,400,000
Makawao/Olinda/Haliimaile	\$0	\$525,000	\$0
Molokai	\$428,750	\$0	\$186,500
Pukalani	\$0	\$0	\$412,500
Wailea/Makena	\$0	\$0	\$1,762,500

## Single Family Year To Date Sales Information

Comparing 1/1/2007 thru 3/31/2007 with 1/1/2006 thru 3/31/2006

Area	Number of Sales				Average Sales Price			Median Sales Price			Total Dollar Volume		
	Current YTD Sales	Year Ago YTD	Changes Units	%	Current YTD Average	Year Ago YTD Average	Percent Change	Current YTD Median	Year Ago YTD Median	Percent Change	Current YTD Volume	Year Ago YTD Volume	Percent Change
<b>Central</b>	149	84	65	77%	\$534,173	\$628,778	-15%	\$562,443	\$606,950	-7%	\$79,591,729	\$52,817,377	51%
<b>Haiku</b>	15	16	-1	-6%	\$1,110,400	\$1,241,759	-11%	\$675,000	\$878,325	-23%	\$16,656,000	\$19,868,150	-16%
<b>Hana</b>	2	0	2	N/A	\$626,750	\$0	N/A	\$626,750	\$0	N/A	\$1,253,500	\$0	N/A
<b>Kaanapali</b>	7	5	2	40%	\$2,787,393	\$2,173,400	28%	\$2,600,000	\$2,067,000	26%	\$19,511,750	\$10,867,000	80%
<b>Kahakuloa</b>	1	0	1	N/A	\$2,000,000	\$0	N/A	\$2,000,000	\$0	N/A	\$2,000,000	\$0	N/A
<b>Kapalua</b>	4	1	3	300%	\$8,382,238	\$4,800,000	75%	\$8,075,000	\$4,800,000	68%	\$33,528,950	\$4,800,000	599%
<b>Keanae</b>	1	0	1	N/A	\$865,000	\$0	N/A	\$865,000	\$0	N/A	\$865,000	\$0	N/A
<b>Kihei</b>	42	52	-10	-19%	\$768,334	\$742,200	4%	\$709,000	\$725,500	-2%	\$32,270,038	\$38,594,400	-16%
<b>Kula/Ulupalakua/Kanaio</b>	20	13	7	54%	\$1,077,505	\$1,112,115	-3%	\$865,300	\$700,000	24%	\$21,550,100	\$14,457,500	49%
<b>Lahaina</b>	12	11	1	9%	\$2,032,333	\$1,403,189	45%	\$892,500	\$1,050,000	-15%	\$24,388,000	\$15,435,074	58%
<b>Lanai</b>	6	2	4	200%	\$1,319,833	\$435,000	203%	\$472,000	\$435,000	9%	\$7,919,000	\$870,000	810%
<b>Makawao/Olinda/Haliimaile</b>	18	16	2	13%	\$593,722	\$599,988	-1%	\$578,000	\$566,950	2%	\$10,687,000	\$9,599,800	11%
<b>Maui Meadows</b>	4	9	-5	-56%	\$1,296,750	\$1,130,333	15%	\$1,200,000	\$950,000	26%	\$5,187,000	\$10,173,000	-49%
<b>Molokai</b>	1	2	-1	-50%	\$415,000	\$1,602,500	-74%	\$415,000	\$1,602,500	-74%	\$415,000	\$3,205,000	-87%
<b>Nahiku</b>	1	1	0	0%	\$925,000	\$1,450,000	-36%	\$925,000	\$1,450,000	-36%	\$925,000	\$1,450,000	-36%
<b>Napili/Kahana/Honokowai</b>	9	13	-4	-31%	\$947,111	\$1,263,077	-25%	\$965,000	\$1,065,000	-9%	\$8,524,000	\$16,420,000	-48%
<b>Pukalani</b>	17	16	1	6%	\$728,765	\$715,863	2%	\$695,000	\$702,500	-1%	\$12,389,000	\$11,453,800	8%
<b>Sprecklesville/Paia/Kuau</b>	7	5	2	40%	\$620,286	\$590,600	5%	\$605,000	\$605,000	0%	\$4,342,000	\$2,953,000	47%
<b>Wailea/Makena</b>	46	7	39	557%	\$2,239,654	\$4,521,071	-50%	\$1,321,538	\$2,060,000	-36%	\$103,024,075	\$31,647,500	226%
<b>Maui Summary:</b>	362	253	109	43%	\$1,063,611	\$966,844	10%	\$650,804	\$699,000	-7%	\$385,027,142	\$244,611,601	57%

## Condominium Year To Date Sales Information

Comparing 1/1/2007 thru 3/31/2007 with 1/1/2006 thru 3/31/2006

Area	Number of Sales				Average Sales Price			Median Sales Price			Total Dollar Volume		
	Current YTD Sales	Year Ago YTD	Changes Units	%	Current YTD Average	Year Ago YTD Average	Percent Change	Current YTD Median	Year Ago YTD Median	Percent Change	Current YTD Volume	Year Ago YTD Volume	Percent Change
<b>Central</b>	17	80	-63	-79%	\$289,706	\$300,449	-4%	\$245,000	\$291,275	-16%	\$4,925,000	\$24,035,945	-80%
<b>Haiku</b>	0	1	-1	-100%	\$0	\$650,000	-100%	\$0	\$650,000	-100%	\$0	\$650,000	-100%
<b>Hana</b>	1	0	1	N/A	\$289,000	\$0	N/A	\$289,000	\$0	N/A	\$289,000	\$0	N/A
<b>Kaanapali</b>	15	21	-6	-29%	\$1,174,900	\$1,196,024	-2%	\$1,200,000	\$1,072,500	12%	\$17,623,500	\$25,116,500	-30%
<b>Kapalua</b>	9	9	0	0%	\$1,629,444	\$1,426,000	14%	\$1,345,000	\$1,050,000	28%	\$14,665,000	\$12,834,000	14%
<b>Kihei</b>	83	130	-47	-36%	\$431,712	\$470,965	-8%	\$365,000	\$416,250	-12%	\$35,832,122	\$61,225,495	-41%
<b>Lahaina</b>	28	11	17	155%	\$594,161	\$492,909	21%	\$525,000	\$332,500	58%	\$16,636,500	\$5,422,000	207%
<b>Lanai</b>	3	1	2	200%	\$2,483,221	\$2,900,000	-14%	\$2,395,000	\$2,900,000	-17%	\$7,449,663	\$2,900,000	157%
<b>Maalaea</b>	12	11	1	9%	\$523,892	\$644,591	-19%	\$553,500	\$672,500	-18%	\$6,286,700	\$7,090,500	-11%
<b>Makawao/Olinda/Haliimaile</b>	0	1	-1	-100%	\$0	\$324,000	-100%	\$0	\$324,000	-100%	\$0	\$324,000	-100%
<b>Molokai</b>	2	3	-1	-33%	\$260,500	\$301,000	-13%	\$260,500	\$315,000	-17%	\$521,000	\$903,000	-42%
<b>Napili/Kahana/Honokowai</b>	43	89	-46	-52%	\$572,488	\$566,256	1%	\$530,000	\$534,000	-1%	\$24,617,000	\$50,396,805	-51%
<b>Pukalani</b>	0	2	-2	-100%	\$0	\$627,500	-100%	\$0	\$627,500	-100%	\$0	\$1,255,000	-100%
<b>Sprecklesville/Paia/Kuau</b>	2	1	1	100%	\$1,290,000	\$2,060,000	-37%	\$1,290,000	\$2,060,000	-37%	\$2,580,000	\$2,060,000	25%
<b>Wailea/Makena</b>	26	33	-7	-21%	\$1,987,808	\$1,746,015	14%	\$977,000	\$1,495,000	-35%	\$51,683,000	\$57,618,500	-10%
<b>Maui Summary:</b>	241	393	-152	-39%	\$759,786	\$640,793	19%	\$525,000	\$458,000	15%	\$183,108,485	\$251,831,745	-27%

## Fee Simple Condominium Year To Date Sales Information

Comparing 1/1/2007 thru 3/31/2007 with 1/1/2006 thru 3/31/2006

Area	Number of Sales				Average Sales Price			Median Sales Price			Total Dollar Volume		
	Current YTD Sales	Year Ago YTD	Changes Units	%	Current YTD Average	Year Ago YTD Average	Percent Change	Current YTD Median	Year Ago YTD Median	Percent Change	Current YTD Volume	Year Ago YTD Volume	Percent Change
<b>Central</b>	17	80	-63	-79%	\$289,706	\$300,449	-4%	\$245,000	\$291,275	-16%	\$4,925,000	\$24,035,945	-80%
<b>Haiku</b>	0	1	-1	-100%	\$0	\$650,000	-100%	\$0	\$650,000	-100%	\$0	\$650,000	-100%
<b>Hana</b>	1	0	1	N/A	\$289,000	\$0	N/A	\$289,000	\$0	N/A	\$289,000	\$0	N/A
<b>Kaanapali</b>	15	19	-4	-21%	\$1,174,900	\$1,234,026	-5%	\$1,200,000	\$1,072,500	12%	\$17,623,500	\$23,446,500	-25%
<b>Kapalua</b>	9	9	0	0%	\$1,629,444	\$1,426,000	14%	\$1,345,000	\$1,050,000	28%	\$14,665,000	\$12,834,000	14%
<b>Kihei</b>	82	128	-46	-36%	\$427,995	\$468,637	-9%	\$362,500	\$411,250	-12%	\$35,095,562	\$59,985,495	-41%
<b>Lahaina</b>	28	9	19	211%	\$594,161	\$536,667	11%	\$525,000	\$340,000	54%	\$16,636,500	\$4,830,000	244%
<b>Lanai</b>	3	1	2	200%	\$2,483,221	\$2,900,000	-14%	\$2,395,000	\$2,900,000	-17%	\$7,449,663	\$2,900,000	157%
<b>Maalaea</b>	7	5	2	40%	\$580,643	\$740,500	-22%	\$557,000	\$695,000	-20%	\$4,064,500	\$3,702,500	10%
<b>Makawao/Olinda/Haliimaile</b>	0	1	-1	-100%	\$0	\$324,000	-100%	\$0	\$324,000	-100%	\$0	\$324,000	-100%
<b>Molokai</b>	2	3	-1	-33%	\$260,500	\$301,000	-13%	\$260,500	\$315,000	-17%	\$521,000	\$903,000	-42%
<b>Napili/Kahana/Honokowai</b>	31	65	-34	-52%	\$603,694	\$578,951	4%	\$530,000	\$525,000	1%	\$18,714,500	\$37,631,805	-50%
<b>Pukalani</b>	0	2	-2	-100%	\$0	\$627,500	-100%	\$0	\$627,500	-100%	\$0	\$1,255,000	-100%
<b>Sprecklesville/Paia/Kuau</b>	2	1	1	100%	\$1,290,000	\$2,060,000	-37%	\$1,290,000	\$2,060,000	-37%	\$2,580,000	\$2,060,000	25%
<b>Wailea/Makena</b>	26	33	-7	-21%	\$1,987,808	\$1,746,015	14%	\$977,000	\$1,495,000	-35%	\$51,683,000	\$57,618,500	-10%
<b>Maui Summary:</b>	223	357	-134	-38%	\$781,378	\$650,355	20%	\$525,000	\$450,000	17%	\$174,247,225	\$232,176,745	-25%

## Leasehold Condominium Year To Date Sales Information

Comparing 1/1/2007 thru 3/31/2007 with 1/1/2006 thru 3/31/2006

Area	Number of Sales				Average Sales Price			Median Sales Price			Total Dollar Volume		
	Current YTD Sales	Year Ago YTD	Changes Units	Changes %	Current YTD Average	Year Ago YTD Average	Percent Change	Current YTD Median	Year Ago YTD Median	Percent Change	Current YTD Volume	Year Ago YTD Volume	Percent Change
<b>Kaanapali</b>	0	2	-2	-100%	\$0	\$835,000	-100%	\$0	\$835,000	-100%	\$0	\$1,670,000	-100%
<b>Kihei</b>	1	2	-1	-50%	\$736,560	\$620,000	19%	\$736,560	\$620,000	19%	\$736,560	\$1,240,000	-41%
<b>Lahaina</b>	0	2	-2	-100%	\$0	\$296,000	-100%	\$0	\$296,000	-100%	\$0	\$592,000	-100%
<b>Maalaea</b>	5	6	-1	-17%	\$444,440	\$564,667	-21%	\$550,000	\$537,000	2%	\$2,222,200	\$3,388,000	-34%
<b>Napili/Kahana/Honokowai</b>	12	24	-12	-50%	\$491,875	\$531,875	-8%	\$508,000	\$562,500	-10%	\$5,902,500	\$12,765,000	-54%
<b>Maui Summary:</b>	18	36	-18	-50%	\$492,292	\$545,972	-10%	\$553,000	\$562,500	-2%	\$8,861,260	\$19,655,000	-55%

## Land Year To Date Sales Information

Comparing 1/1/2007 thru 3/31/2007 with 1/1/2006 thru 3/31/2006

Area	Number of Sales				Average Sales Price			Median Sales Price			Total Dollar Volume		
	Current YTD Sales	Year Ago YTD	Changes Units	Changes %	Current YTD Average	Year Ago YTD Average	Percent Change	Current YTD Median	Year Ago YTD Median	Percent Change	Current YTD Volume	Year Ago YTD Volume	Percent Change
<b>Central</b>	32	21	11	52%	\$419,601	\$436,270	-4%	\$337,500	\$357,445	-6%	\$13,427,240	\$9,161,670	47%
<b>Haiku</b>	3	8	-5	-63%	\$398,333	\$902,375	-56%	\$350,000	\$725,000	-52%	\$1,195,000	\$7,219,000	-83%
<b>Hana</b>	0	1	-1	-100%	\$0	\$765,000	-100%	\$0	\$765,000	-100%	\$0	\$765,000	-100%
<b>Kaanapali</b>	6	26	-20	-77%	\$865,833	\$790,500	10%	\$759,500	\$759,000	0%	\$5,195,000	\$20,553,000	-75%
<b>Kahakuloa</b>	0	1	-1	-100%	\$0	\$600,000	-100%	\$0	\$600,000	-100%	\$0	\$600,000	-100%
<b>Kapalua</b>	3	2	1	50%	\$1,796,667	\$3,900,000	-54%	\$1,775,000	\$3,900,000	-54%	\$5,390,000	\$7,800,000	-31%
<b>Kaupo</b>	0	1	-1	-100%	\$0	\$165,000	-100%	\$0	\$165,000	-100%	\$0	\$165,000	-100%
<b>Keanae</b>	0	0	0	N/A	\$0	\$0	N/A	\$0	\$0	N/A	\$0	\$0	N/A
<b>Kihei</b>	3	4	-1	-25%	\$1,341,667	\$637,500	110%	\$390,000	\$632,500	-38%	\$4,025,000	\$2,550,000	58%
<b>Kipahulu</b>	0	1	-1	-100%	\$0	\$1,550,000	-100%	\$0	\$1,550,000	-100%	\$0	\$1,550,000	-100%
<b>Kula/Ulupalakua/Kanaio</b>	3	8	-5	-63%	\$780,000	\$3,527,500	-78%	\$700,000	\$828,000	-15%	\$2,340,000	\$28,220,000	-92%
<b>Lahaina</b>	3	5	-2	-40%	\$1,228,333	\$1,046,758	17%	\$1,235,000	\$1,200,000	3%	\$3,685,000	\$5,233,790	-30%
<b>Lanai</b>	0	0	0	N/A	\$0	\$0	N/A	\$0	\$0	N/A	\$0	\$0	N/A
<b>Makawao/Olinda/Haliimaile</b>	1	1	0	0%	\$525,000	\$950,000	-45%	\$525,000	\$950,000	-45%	\$525,000	\$950,000	-45%
<b>Maui Meadows</b>	0	1	-1	-100%	\$0	\$830,000	-100%	\$0	\$830,000	-100%	\$0	\$830,000	-100%
<b>Molokai</b>	3	8	-5	-63%	\$315,833	\$367,938	-14%	\$107,500	\$250,000	-57%	\$947,500	\$2,943,500	-68%
<b>Nahiku</b>	0	2	-2	-100%	\$0	\$1,310,000	-100%	\$0	\$1,310,000	-100%	\$0	\$2,620,000	-100%
<b>Napili/Kahana/Honokowai</b>	0	0	0	N/A	\$0	\$0	N/A	\$0	\$0	N/A	\$0	\$0	N/A
<b>Olowalu</b>	1	1	0	0%	\$1,395,000	\$1,087,000	28%	\$1,395,000	\$1,087,000	28%	\$1,395,000	\$1,087,000	28%
<b>Pukalani</b>	0	2	-2	-100%	\$0	\$412,500	-100%	\$0	\$412,500	-100%	\$0	\$825,000	-100%
<b>Sprecklesville/Paia/Kuau</b>	0	1	-1	-100%	\$0	\$600,000	-100%	\$0	\$600,000	-100%	\$0	\$600,000	-100%
<b>Wailea/Makena</b>	1	7	-6	-86%	\$2,800,000	\$1,380,857	103%	\$2,800,000	\$1,250,000	124%	\$2,800,000	\$9,666,000	-71%
<b>Maui Summary:</b>	59	101	-42	-42%	\$693,640	\$1,023,158	-32%	\$390,000	\$696,000	-44%	\$40,924,740	\$103,338,960	-60%

SOURCE: REALTORS Association of Maui - [www.RAMaui.com](http://www.RAMaui.com)  
 MLS Sale data - Information deemed reliable, however not guaranteed

# Single Family Median Prices by Area

For Quarter Ending 3/30/2007

## Current Quarter Information

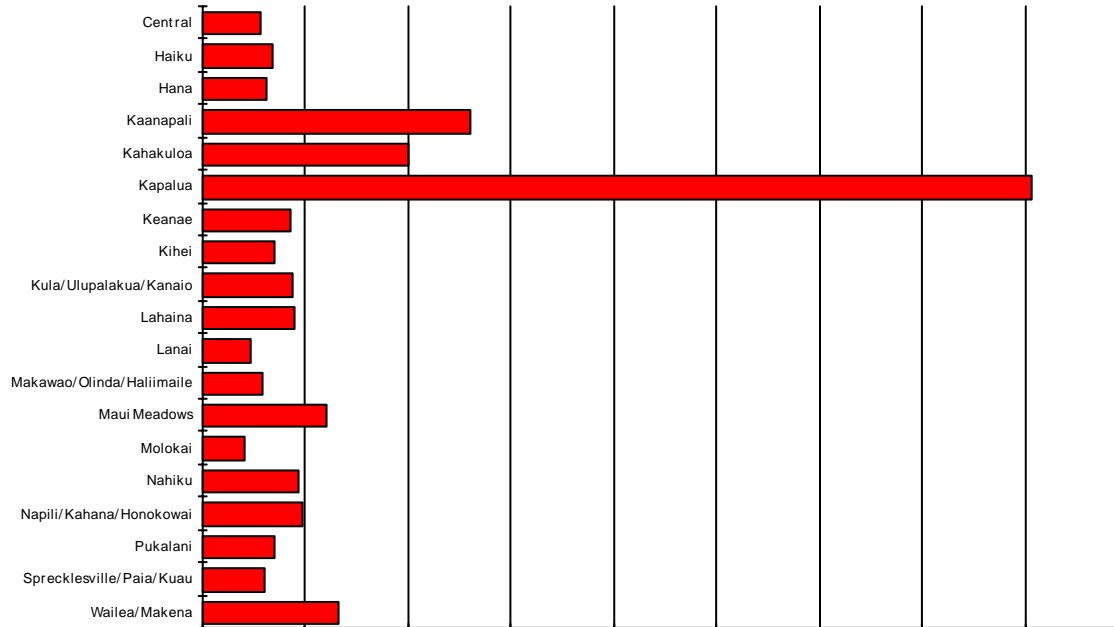

Area	Current Quarter	Previous Quarter	Year Ago Quarter
Central	\$560,000	\$538,200	\$601,850
Haiku	\$675,000	\$790,000	\$876,650
Hana	\$626,750	\$1,475,000	\$0
Kaanapali	\$2,600,000	\$1,535,000	\$2,067,000
Kahakuloa	\$2,000,000	\$0	\$0
Kapalua	\$8,075,000	\$0	\$4,800,000
Keanae	\$865,000	\$234,000	\$0
Kihei	\$709,000	\$668,000	\$717,500
Kula/Ulupalakua/Kanaio	\$865,300	\$825,000	\$865,000
Lahaina	\$892,500	\$875,000	\$1,155,037
Lanai	\$472,000	\$425,000	\$410,000
Makawao/Olinda/Haliimaile	\$578,000	\$575,000	\$564,000
Maui Meadows	\$1,200,000	\$897,000	\$950,000
Molokai	\$415,000	\$402,750	\$505,000
Nahiku	\$925,000	\$0	\$1,450,000
Napili/Kahana/Honokowai	\$965,000	\$900,000	\$1,065,000
Pukalani	\$695,000	\$642,500	\$702,500
Sprecklesville/Paia/Kuau	\$605,000	\$580,000	\$605,000
Wailea/Makena	\$1,321,538	\$1,239,000	\$3,780,000

# Condominium Median Prices by Area

For Quarter Ending 3/30/2007

## Current Quarter Information

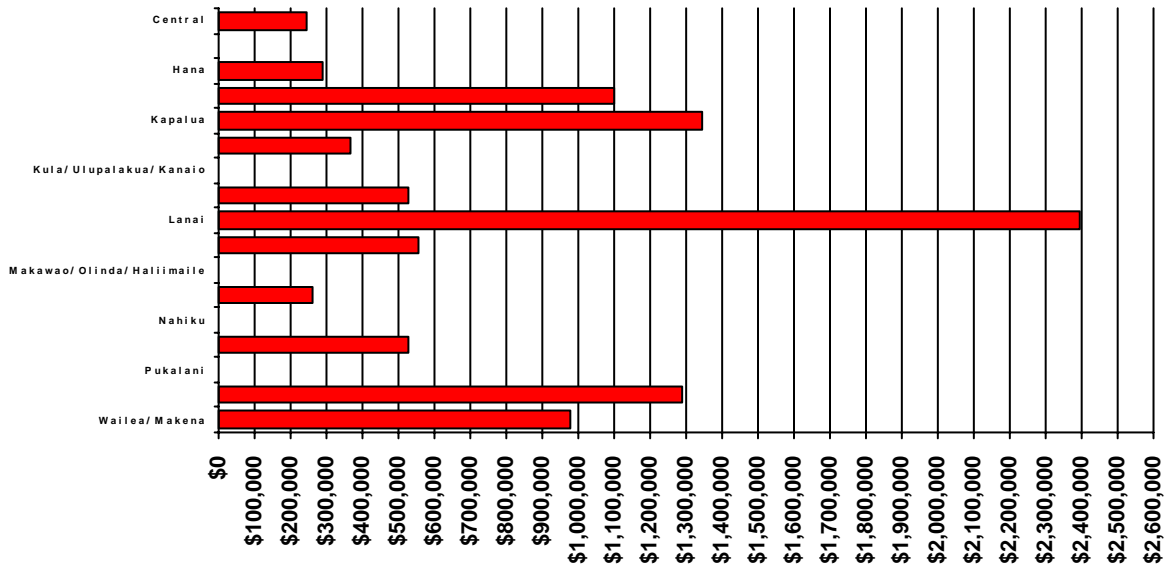

Area	Current Quarter	Previous Quarter	Year Ago Quarter
Central	\$245,000	\$271,000	\$291,275
Haiku	\$0	\$0	\$650,000
Hana	\$289,000	\$0	\$0
Kaanapali	\$1,100,000	\$1,087,500	\$1,136,250
Kapalua	\$1,345,000	\$1,000,000	\$1,050,000
Kihei	\$365,000	\$358,000	\$420,000
Kula/Ulupalakua/Kanaio	\$0	\$0	\$0
Lahaina	\$525,000	\$545,000	\$332,500
Lanai	\$2,395,000	\$0	\$2,900,000
Maalaea	\$553,500	\$545,000	\$628,750
Makawao/Olinda/Haliimaile	\$0	\$0	\$324,000
Molokai	\$260,500	\$295,000	\$332,500
Nahiku	\$0	\$0	\$0
Napili/Kahana/Honokowai	\$530,000	\$620,000	\$529,500
Pukalani	\$0	\$0	\$627,500
Sprecklesville/Paia/Kuau	\$1,290,000	\$340,000	\$2,060,000
Wailea/Makena	\$977,000	\$1,092,292	\$1,475,000

# Land Median Prices by Area

For Quarter Ending 3/30/2007

## Current Quarter Information

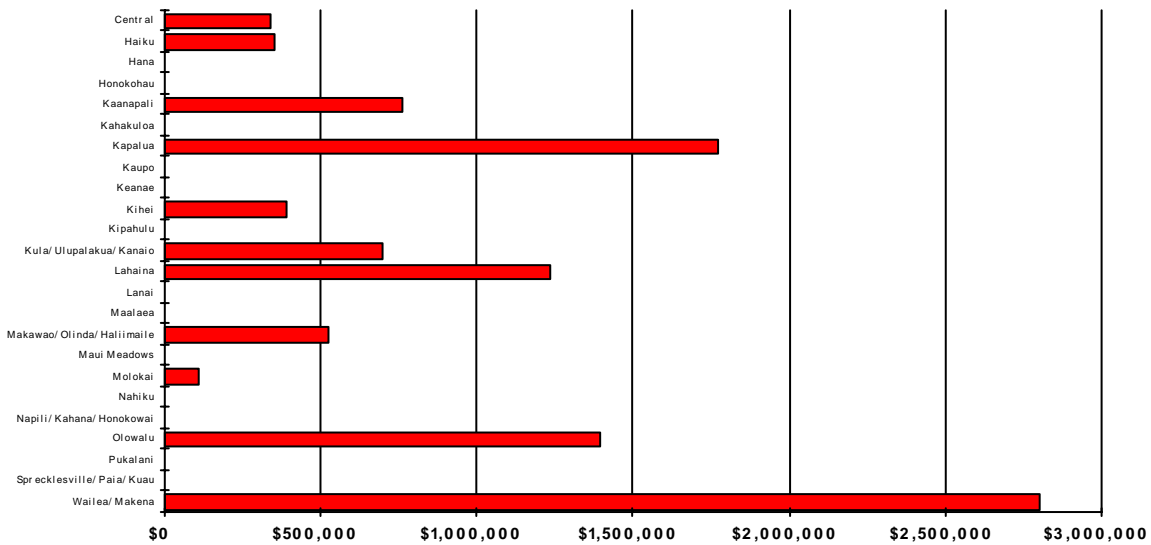

Area	Current Quarter	Previous Quarter	Year Ago Quarter
Central	\$337,500	\$547,500	\$357,445
Haiku	\$350,000	\$489,000	\$725,000
Hana	\$0	\$495,000	\$765,000
Honokohau	\$0	\$0	\$0
Kaanapali	\$759,500	\$593,000	\$759,000
Kahakuloa	\$0	\$0	\$600,000
Kapalua	\$1,775,000	\$1,485,000	\$0
Kaupo	\$0	\$0	\$165,000
Keanae	\$0	\$0	\$0
Kihei	\$390,000	\$349,900	\$632,500
Kipahulu	\$0	\$0	\$1,550,000
Kula/Ulupalakua/Kanaio	\$700,000	\$4,000,000	\$828,000
Lahaina	\$1,235,000	\$800,000	\$1,200,000
Lanai	\$0	\$0	\$0
Maalaea	\$0	\$0	\$0
Makawao/Olinda/Haliimaile	\$525,000	\$641,500	\$950,000
Maui Meadows	\$0	\$1,187,500	\$830,000
Molokai	\$107,500	\$301,550	\$250,000
Nahiku	\$0	\$0	\$1,310,000
Napili/Kahana/Honokowai	\$0	\$0	\$0
Olowalu	\$1,395,000	\$1,195,000	\$1,087,000
Pukalani	\$0	\$335,000	\$500,000
Sprecklesville/Paia/Kuau	\$0	\$0	\$600,000
Wailea/Makena	\$2,800,000	\$915,000	\$1,250,000